

# Buckner Village Shopping Center

2223-2247 S. Buckner Blvd., Dallas TX 75227

Available Space for Lease



Prepared By:

**Saul Waranch**

The S.F. Waranch Company

Broker

(214) 526-5800

swaranch@sfiwaranch.com

**Jeff Lewin**

The S.F. Waranch Company

Head of Brokerage

(214) 336-7715

jlewin@sfiwaranch.com



# THE SPACE

Location **2223-2247 S. Buckner Blvd.  
Dallas, TX 75227**

## HIGHLIGHTS

- Prime location in Pleasant Grove neighborhood.
- National, regional and local merchants.
- Established local shopping center.
- Ample parking.
- Pylon sign on Buckner Blvd.
- Excellent ingress and egress



Suite	Tenant	Floor	Square Feet	Lease Type	Notes
102	Metro PC	Ground	1,440	Retail	Cell phone provider.
110	Spay Neuter Network	Ground	2,750	Retail	Affordable spay/neuter care services.
114	Trophy Nail	Ground	750	Retail	Nail salon with additional services.
118	Lopez Auto Insurance	Ground	750	Retail	Car insurance provider.
203	Cafe Ciro	Ground	1,440	Retail	Cafe Ciro
205	Justice Finance Company	Ground	1,250	Retail	Signature personal loans.
209	Melrose	Ground	12,000	Retail	Clothing store specializing in basic fashion.
215-221	Family Dollar	Ground	9,600	Retail	Household necessities & discount groceries.
223-A	Harbor Freight	Ground	12,000	Retail	Quality tools at good prices
223-B	Available	Ground	9,600	Retail	Available
229	Centurm Health	Ground	4,000	Retail	Medical clinic.
235	National Vision	Ground	3,000	Retail	Eye examinations, contacts & glasses.
243	H&R Block	Ground	3,750	Retail	National tax consultants.
245	Pizza Hut	Ground	1,750	Retail	National know pizza and delivery.
250	Thrift World	Ground	25,920	Retail	Large thrift store.

## PROPERTY FEATURES

CURRENT OCCUPANCY	87.00%
TOTAL TENANTS	15
BUILDING SF	94,453
GLA (SF)	9
LAND SF	375,321
LAND ACRES	8.6162
YEAR BUILT	1975
YEAR RENOVATED	2017
ZONING TYPE	Commercial Retail
NUMBER OF STORIES	One
NUMBER OF BUILDINGS	Two
NUMBER OF PARKING SPACES	Ample



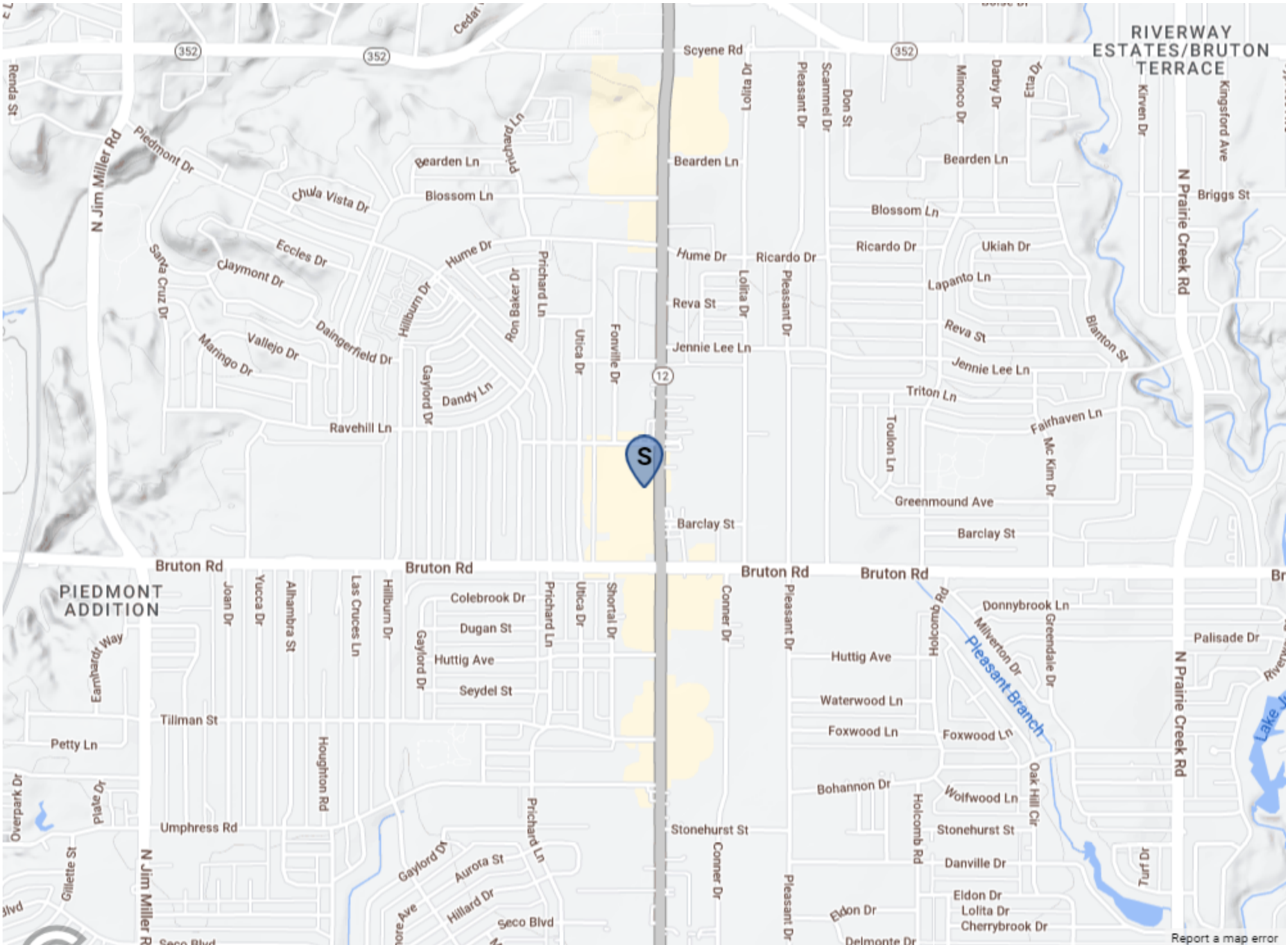

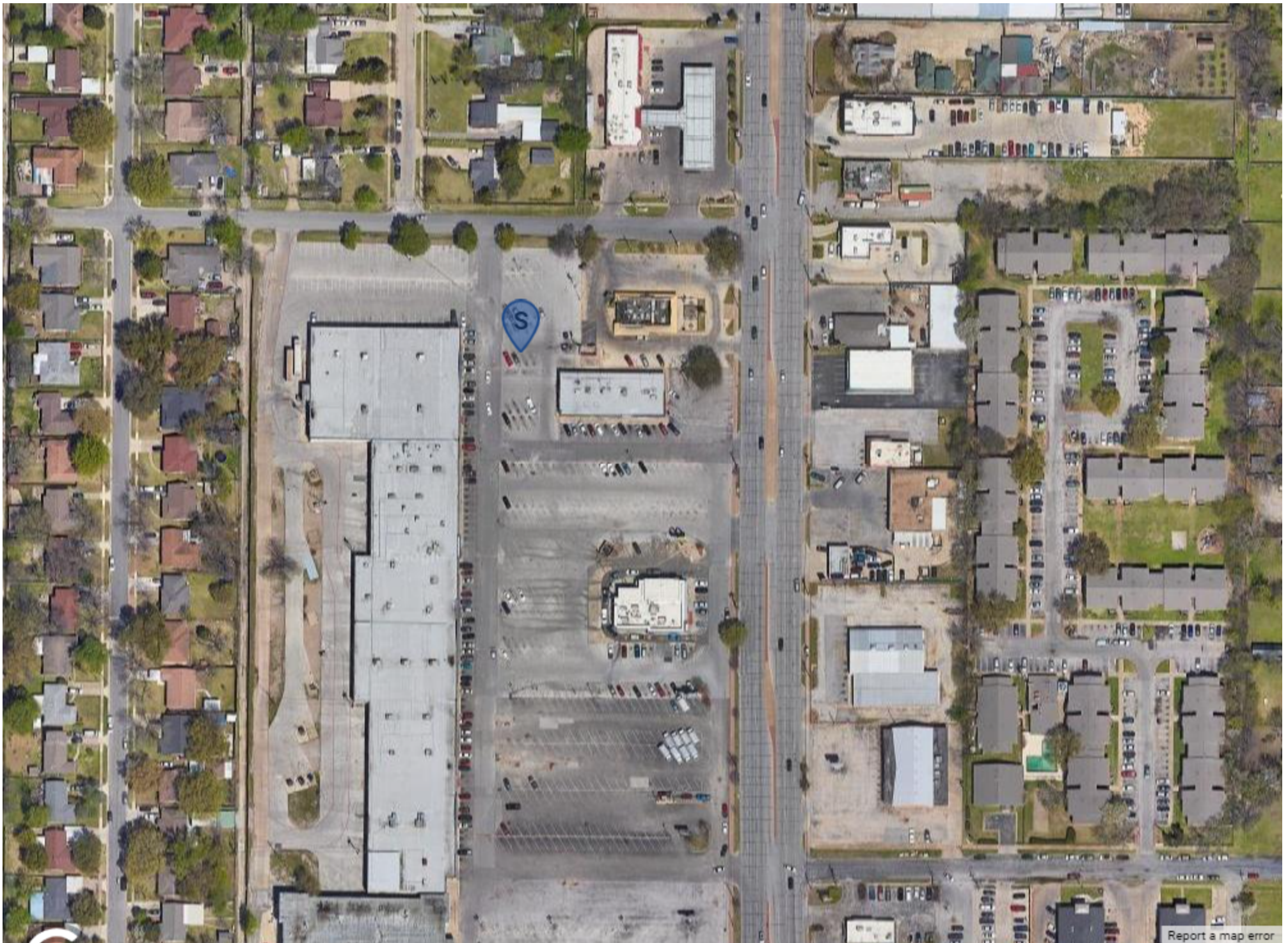

[Report a map error](#)

POPULATION	1 MILE	3 MILE	5 MILE
2000 Population	15,794	105,365	247,856
2010 Population	17,793	116,794	259,676
2023 Population	17,759	122,279	279,725
2028 Population	17,354	119,774	277,687
2023 African American	2,884	29,416	74,526
2023 American Indian	415	2,112	4,726
2023 Asian	34	574	2,287
2023 Hispanic	13,766	84,391	166,945
2023 Other Race	6,716	42,295	82,085
2023 White	3,602	22,472	62,525
2023 Multiracial	4,105	25,334	53,409
2023-2028: Population: Growth Rate	-2.30%	-2.05%	-0.75%

2023 HOUSEHOLD INCOME	1 MILE	3 MILE	5 MILE
less than \$15,000	738	5,341	13,465
\$15,000-\$24,999	423	4,224	9,834
\$25,000-\$34,999	645	4,313	9,851
\$35,000-\$49,999	841	5,647	12,478
\$50,000-\$74,999	886	7,070	17,884
\$75,000-\$99,999	598	4,209	10,223
\$100,000-\$149,999	551	3,572	9,721
\$150,000-\$199,999	50	841	3,377
\$200,000 or greater	128	561	2,214
Median HH Income	\$45,080	\$44,581	\$48,258
Average HH Income	\$62,873	\$59,977	\$66,248

HOUSEHOLDS	1 MILE	3 MILE	5 MILE
2000 Total Housing	4,807	33,340	87,555
2010 Total Households	4,741	33,029	81,942
2023 Total Households	4,860	35,780	89,049
2028 Total Households	4,764	35,181	88,796
2023 Average Household Size	3.65	3.40	3.13
2000 Owner Occupied Housing	3,239	19,480	44,201
2000 Renter Occupied Housing	1,350	11,867	37,243
2023 Owner Occupied Housing	3,287	20,422	45,767
2023 Renter Occupied Housing	1,573	15,358	43,282
2023 Vacant Housing	248	2,311	6,646
2023 Total Housing	5,108	38,091	95,695
2028 Owner Occupied Housing	3,262	20,436	46,274
2028 Renter Occupied Housing	1,502	14,745	42,521
2028 Vacant Housing	349	3,010	7,851
2028 Total Housing	5,113	38,191	96,647
2023-2028: Households: Growth Rate	-2.00%	-1.70%	-0.30%



Source: esri

2023 POPULATION BY AGE	1 MILE	3 MILE	5 MILE
2023 Population Age 30-34	1,366	9,555	21,215
2023 Population Age 35-39	1,086	8,036	18,682
2023 Population Age 40-44	1,077	7,536	17,587
2023 Population Age 45-49	1,015	6,511	15,246
2023 Population Age 50-54	974	6,288	14,685
2023 Population Age 55-59	885	5,788	13,949
2023 Population Age 60-64	763	5,351	13,488
2023 Population Age 65-69	675	4,489	11,064
2023 Population Age 70-74	458	3,212	8,384
2023 Population Age 75-79	295	2,007	5,385
2023 Population Age 80-84	154	1,043	3,167
2023 Population Age 85+	128	848	2,712
2023 Population Age 18+	12,278	83,793	196,427
2023 Median Age	30	30	31

2023 INCOME BY AGE	1 MILE	3 MILE	5 MILE
Median Household Income 25-34	\$52,515	\$50,097	\$52,421
Average Household Income 25-34	\$70,233	\$62,790	\$66,873
Median Household Income 35-44	\$49,191	\$50,313	\$53,571
Average Household Income 35-44	\$67,870	\$65,702	\$73,679
Median Household Income 45-54	\$53,337	\$52,228	\$55,437
Average Household Income 45-54	\$70,167	\$66,512	\$75,641
Median Household Income 55-64	\$47,771	\$45,440	\$49,843
Average Household Income 55-64	\$63,615	\$60,481	\$68,119
Median Household Income 65-74	\$36,469	\$36,511	\$37,972
Average Household Income 65-74	\$50,791	\$51,075	\$57,717
Average Household Income 75+	\$40,292	\$42,669	\$48,323

2028 POPULATION BY AGE	1 MILE	3 MILE	5 MILE
2028 Population Age 30-34	1,297	8,858	19,836
2028 Population Age 35-39	1,276	8,781	19,500
2028 Population Age 40-44	1,027	7,457	17,429
2028 Population Age 45-49	993	6,871	16,363
2028 Population Age 50-54	907	5,799	13,919
2028 Population Age 55-59	855	5,498	13,306
2028 Population Age 60-64	741	4,817	12,155
2028 Population Age 65-69	611	4,324	11,339
2028 Population Age 70-74	513	3,424	9,013
2028 Population Age 75-79	328	2,337	6,434
2028 Population Age 80-84	196	1,361	3,885
2028 Population Age 85+	133	917	3,005
2028 Population Age 18+	11,927	81,921	195,455
2028 Median Age	31	30	32

2028 INCOME BY AGE	1 MILE	3 MILE	5 MILE
Median Household Income 25-34	\$59,637	\$54,765	\$57,361
Average Household Income 25-34	\$79,633	\$70,805	\$75,765
Median Household Income 35-44	\$53,947	\$54,827	\$58,190
Average Household Income 35-44	\$78,535	\$75,568	\$82,513
Median Household Income 45-54	\$59,420	\$56,829	\$60,944
Average Household Income 45-54	\$81,310	\$75,978	\$86,594
Median Household Income 55-64	\$52,798	\$51,182	\$54,408
Average Household Income 55-64	\$73,173	\$69,507	\$77,947
Median Household Income 65-74	\$39,918	\$40,243	\$42,936
Average Household Income 65-74	\$59,055	\$58,577	\$66,444
Average Household Income 75+	\$45,587	\$49,164	\$56,303

## 2023 Household Income

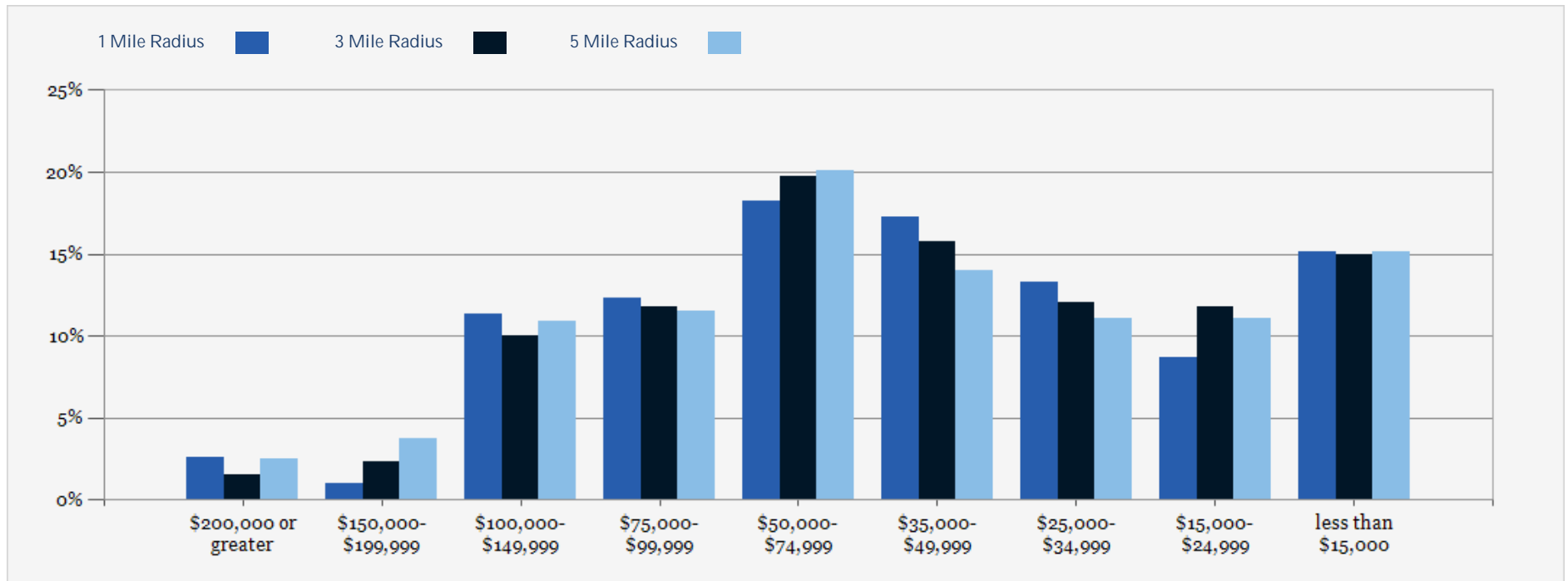

## 2023 Population by Race

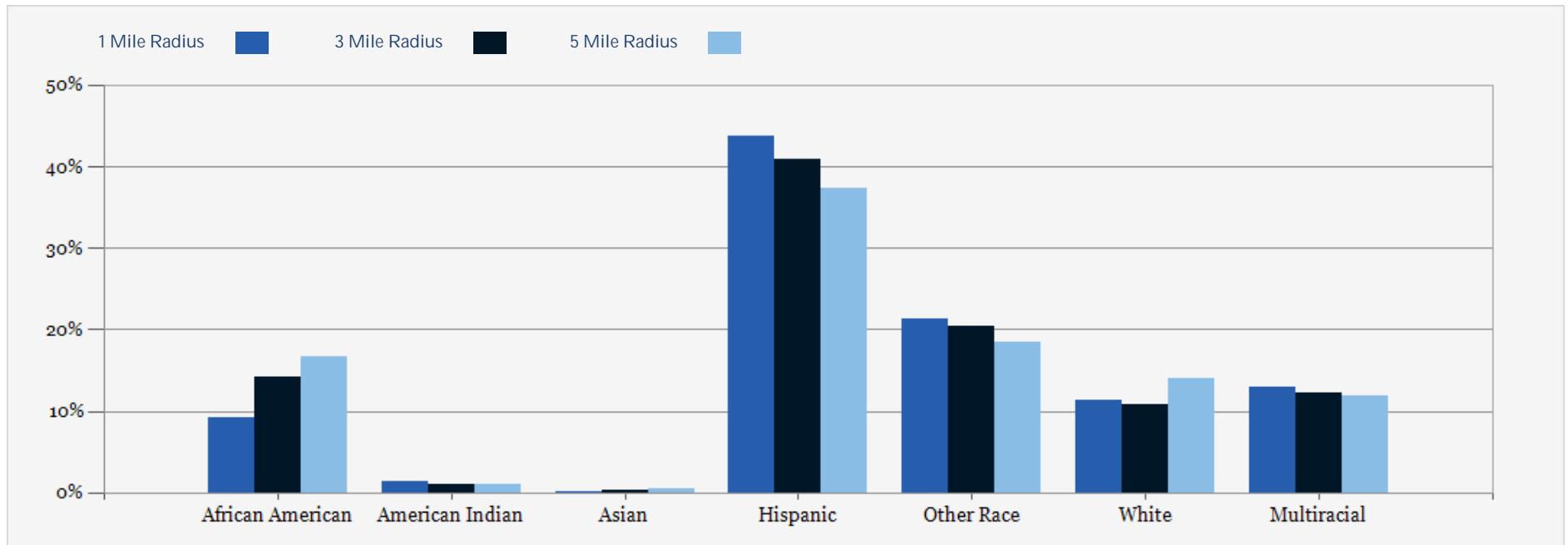



## 2023 Household Occupancy - 1 Mile Radius

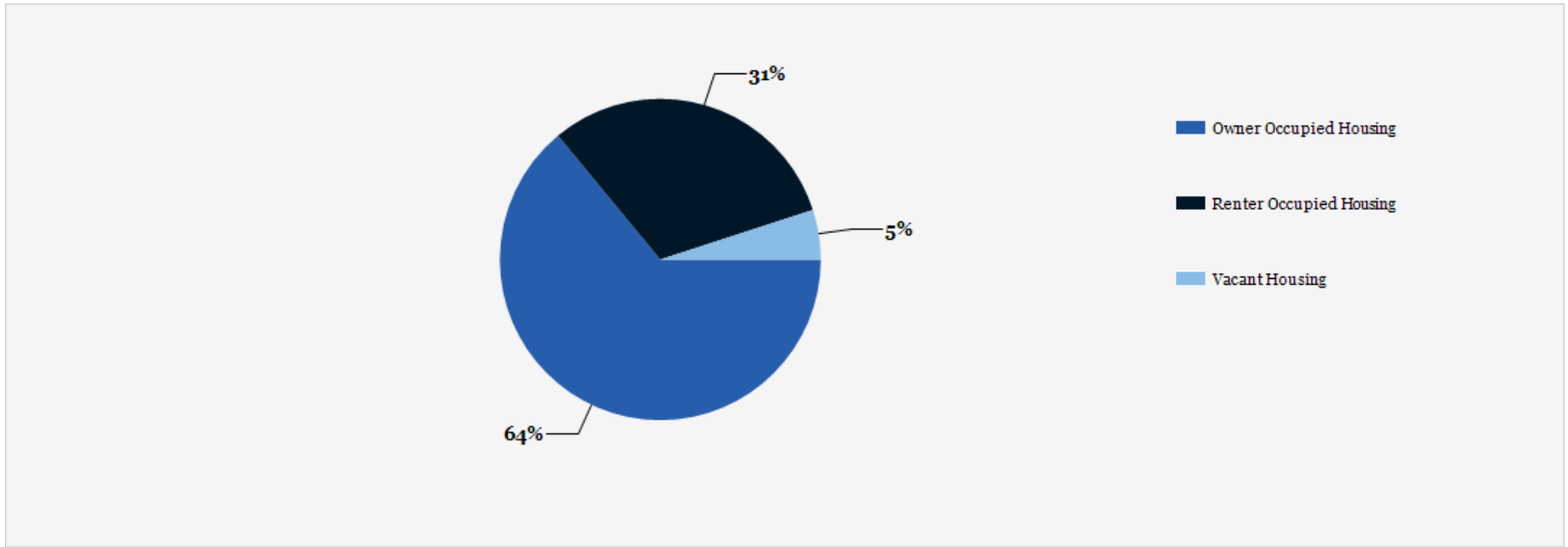

## 2023 Household Income Average and Median

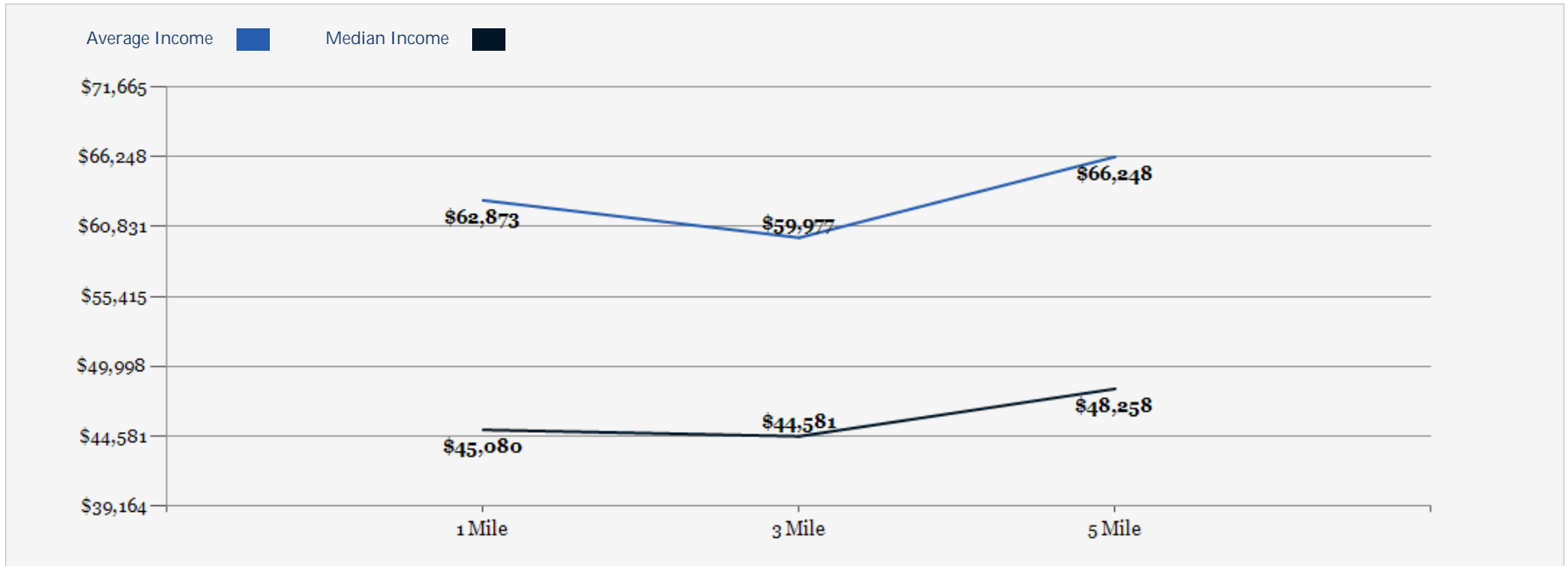

# Buckner Village Shopping Center

## CONFIDENTIALITY and DISCLAIMER

The information contained in the following offering memorandum is proprietary and strictly confidential. It is intended to be reviewed only by the party receiving it from The S.F. Waranch Company and it should not be made available to any other person or entity without the written consent of The S.F. Waranch Company.

By taking possession of and reviewing the information contained herein the recipient agrees to hold and treat all such information in the strictest confidence. The recipient further agrees that recipient will not photocopy or duplicate any part of the offering memorandum. If you have no interest in the subject property, please promptly return this offering memorandum to The S.F. Waranch Company. This offering memorandum has been prepared to provide summary, unverified financial and physical information to prospective tenants, and to establish only a preliminary level of interest in the subject property.

The information contained herein is not a substitute for a thorough due diligence investigation. The S.F. Waranch Company has not made any investigation, and makes no warranty or representation with respect to the income or expenses for the subject property, the future projected financial performance of the property, the size and square footage of the property and improvements, the presence or absence of contaminating substances, PCBs or asbestos, the compliance with local, state and federal regulations, the physical condition of the improvements thereon, or financial condition or business prospects of any tenant, or any tenant's plans or intentions to continue its occupancy of the subject property.

The information contained in this offering memorandum has been obtained from sources we believe reliable; however, The S.F. Waranch Company has not verified, and will not verify, any of the information contained herein, nor has The S.F. Waranch Company conducted any investigation regarding these matters and makes no warranty or representation whatsoever regarding the accuracy or completeness of the information provided. All potential buyers must take appropriate measures to verify all of the information set forth herein. Prospective buyers shall be responsible for their costs and expenses of investigating the subject property.

*Exclusively Marketed by:*

**Saul Waranch**  
The S.F. Waranch Company  
Broker  
(214) 526-5800  
swaranch@sfloweranch.com

**Jeff Lewin**  
The S.F. Waranch Company  
Head of Brokerage  
(214) 336-7715  
jlewin@sfloweranch.com

