

# 7-Eleven

9230 Skillman Street, Dallas TX 75243

100% LEASED



**Saul Waranch**

Broker

(214) 526-5800

swaranch@sfwaranch.com

**Jeff Lewin**

Head of Brokerage

(214) 336-7715

jlewin@sfwaranch.com



# HIGHLIGHTS

- 7-Eleven on busy corner
- Gas station with canopies
- Excellent visibility and access
- 29,000 plus VPD



Suite	Tenant	Floor	Square Feet	Lease Type	Notes
A	7-Eleven	Ground	3,000	Retail	7-Eleven corner with gas canopies
B	FunkdaFried Fish & Chickens	Ground	1,148	Retail	Local chicken/fish restaurant



## POPULATION

1.00 MILE	3.00 MILE	5.00 MILE
31,051	154,958	416,019



## AVERAGE HOUSEHOLD INCOME

1.00 MILE	3.00 MILE	5.00 MILE
\$54,641	\$85,021	\$91,025



## NUMBER OF HOUSEHOLDS

1.00 MILE	3.00 MILE	5.00 MILE
12,252	58,601	160,729

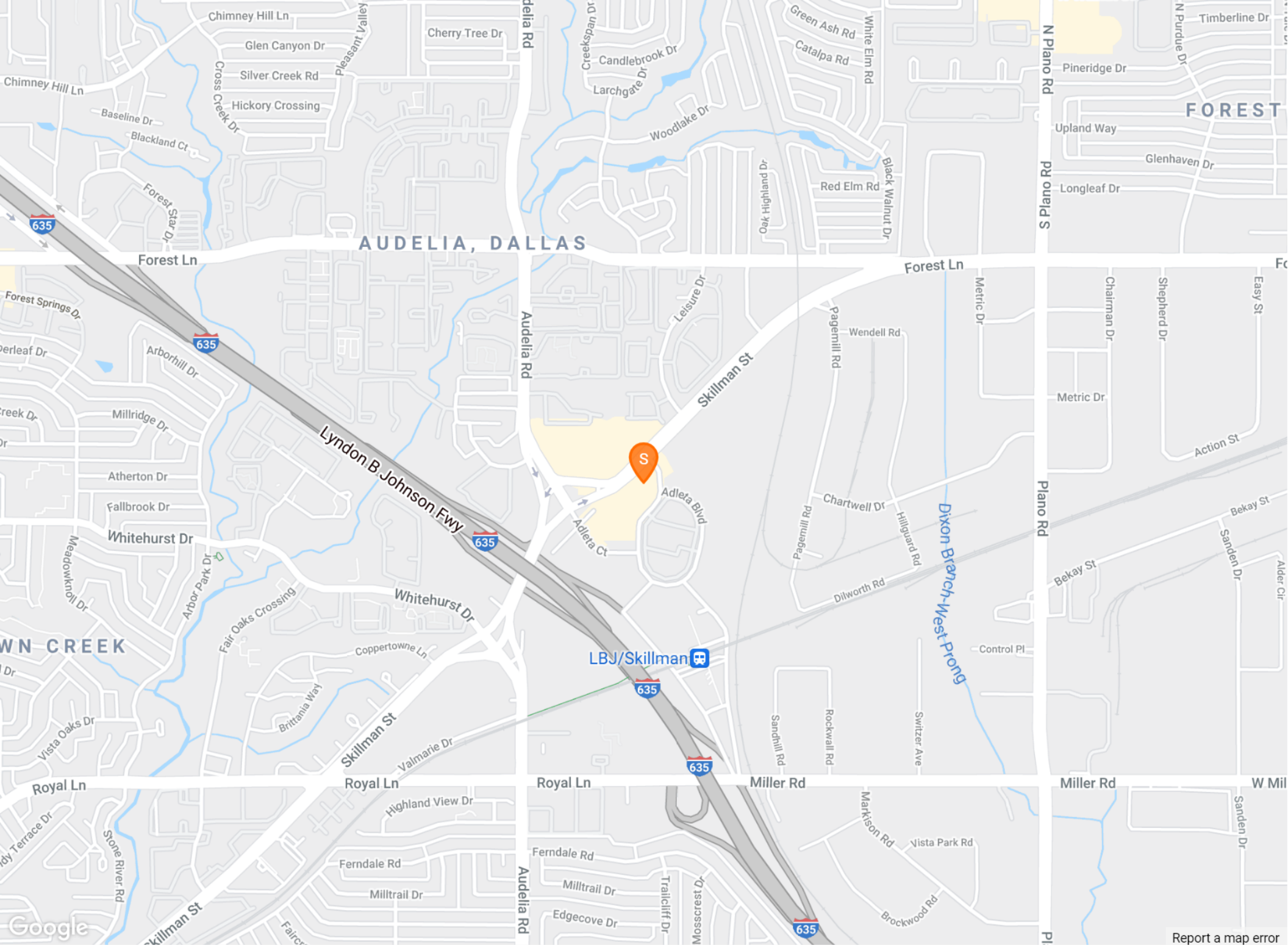

Report a map error

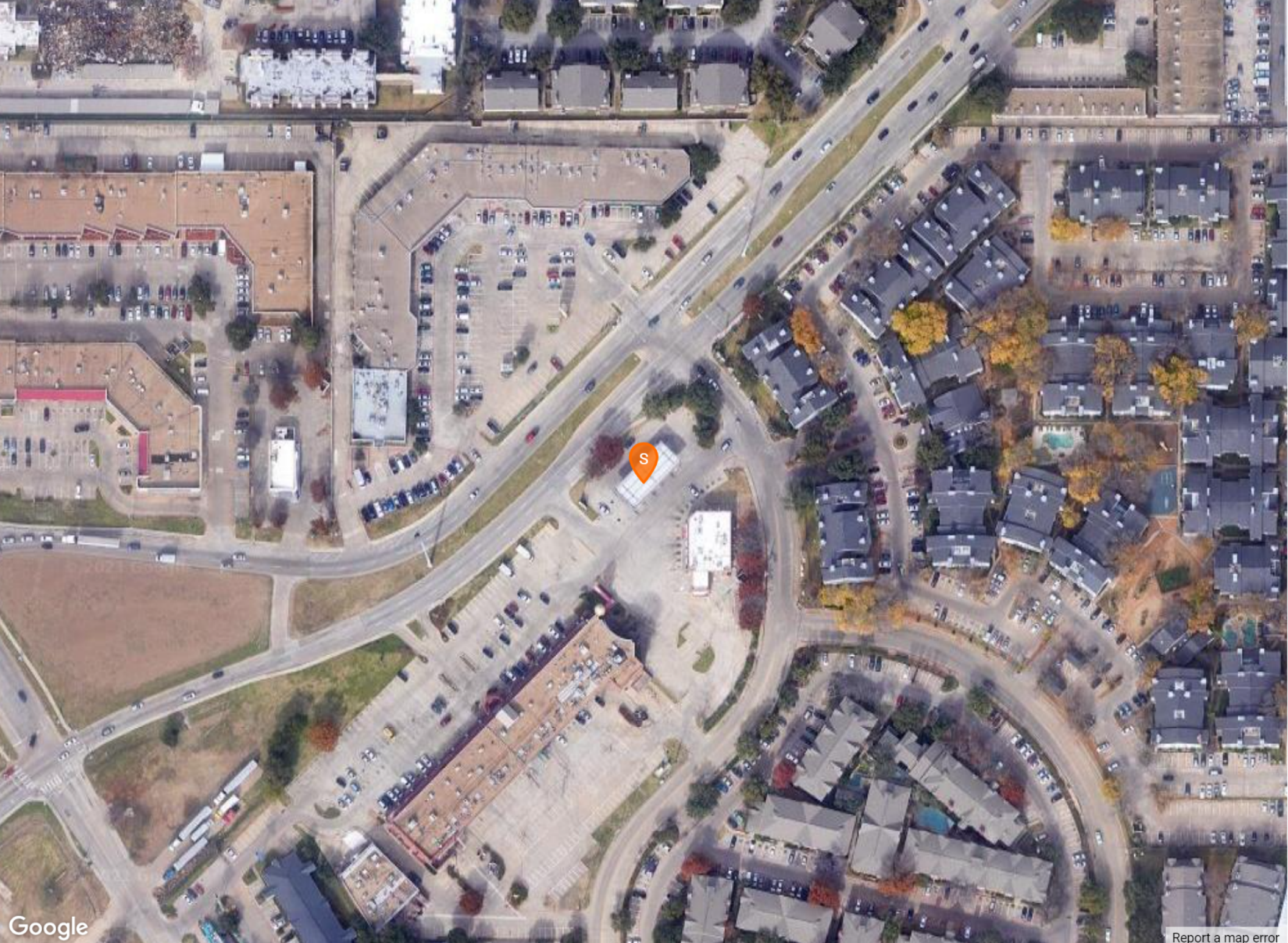

POPULATION	1 MILE	3 MILE	5 MILE
2000 Population	28,428	150,446	405,230
2010 Population	27,450	140,110	379,227
2021 Population	31,051	154,958	416,019
2026 Population	32,223	161,991	433,971
2021 African American	14,265	40,507	71,689
2021 American Indian	144	764	2,695
2021 Asian	1,804	16,967	39,261
2021 Hispanic	10,253	51,032	156,196
2021 Other Race	4,610	22,702	66,793
2021 White	9,168	68,415	220,219
2021 Multiracial	1,048	5,520	15,146
2021-2026: Population: Growth Rate	3.70 %	4.45 %	4.25 %

2021 HOUSEHOLD INCOME	1 MILE	3 MILE	5 MILE
less than \$15,000	1,451	5,566	13,897
\$15,000-\$24,999	2,325	6,516	14,587
\$25,000-\$34,999	1,694	6,309	16,017
\$35,000-\$49,999	2,218	8,432	23,730
\$50,000-\$74,999	2,377	9,992	28,528
\$75,000-\$99,999	702	6,134	18,963
\$100,000-\$149,999	852	7,794	22,312
\$150,000-\$199,999	326	3,344	8,721
\$200,000 or greater	307	4,513	13,974
Median HH Income	\$38,358	\$54,554	\$58,360
Average HH Income	\$54,641	\$85,021	\$91,025

HOUSEHOLDS	1 MILE	3 MILE	5 MILE
2000 Total Housing	14,765	64,628	172,951
2010 Total Households	11,659	54,576	149,726
2021 Total Households	12,252	58,601	160,729
2026 Total Households	12,565	60,877	166,758
2021 Average Household Size	2.53	2.63	2.57
2000 Owner Occupied Housing	2,307	24,141	70,959
2000 Renter Occupied Housing	11,651	37,530	93,631
2021 Owner Occupied Housing	2,109	23,350	68,496
2021 Renter Occupied Housing	10,143	35,250	92,232
2021 Vacant Housing	3,288	8,664	19,403
2021 Total Housing	15,540	67,265	180,132
2026 Owner Occupied Housing	2,249	24,636	72,049
2026 Renter Occupied Housing	10,316	36,241	94,709
2026 Vacant Housing	3,326	8,754	19,446
2026 Total Housing	15,891	69,631	186,204
2021-2026: Households: Growth Rate	2.55 %	3.80 %	3.70 %

2021 POPULATION BY AGE	1 MILE	3 MILE	5 MILE
2021 Population Age 30-34	2,686	11,752	33,172
2021 Population Age 35-39	2,506	11,359	31,047
2021 Population Age 40-44	2,194	10,442	27,435
2021 Population Age 45-49	1,788	9,270	24,553
2021 Population Age 50-54	1,612	8,552	23,010
2021 Population Age 55-59	1,438	8,350	22,816
2021 Population Age 60-64	1,249	8,013	21,675
2021 Population Age 65-69	1,023	6,457	18,155
2021 Population Age 70-74	638	5,157	14,721
2021 Population Age 75-79	371	3,477	10,096
2021 Population Age 80-84	216	2,248	6,736
2021 Population Age 85+	152	2,342	8,180
2021 Population Age 18+	21,698	113,975	313,960
2021 Median Age	31	34	35

2021 INCOME BY AGE	1 MILE	3 MILE	5 MILE
Median Household Income 25-34	\$38,244	\$49,783	\$54,556
Average Household Income 25-34	\$49,872	\$66,441	\$71,990
Median Household Income 35-44	\$40,173	\$55,575	\$60,324
Average Household Income 35-44	\$55,660	\$85,016	\$91,265
Median Household Income 45-54	\$41,156	\$63,699	\$70,005
Average Household Income 45-54	\$60,990	\$101,505	\$110,585
Median Household Income 55-64	\$39,562	\$67,894	\$71,886
Average Household Income 55-64	\$63,011	\$109,753	\$116,670
Median Household Income 65-74	\$38,040	\$62,122	\$61,263
Average Household Income 65-74	\$58,798	\$91,725	\$96,087
Average Household Income 75+	\$52,668	\$67,404	\$71,873

2026 POPULATION BY AGE	1 MILE	3 MILE	5 MILE
2026 Population Age 30-34	2,348	11,591	33,330
2026 Population Age 35-39	2,419	11,075	31,555
2026 Population Age 40-44	2,230	10,767	29,070
2026 Population Age 45-49	1,953	10,052	26,480
2026 Population Age 50-54	1,652	8,968	23,734
2026 Population Age 55-59	1,429	8,258	22,300
2026 Population Age 60-64	1,276	7,770	21,265
2026 Population Age 65-69	1,047	7,213	19,969
2026 Population Age 70-74	800	5,505	16,089
2026 Population Age 75-79	505	4,537	13,066
2026 Population Age 80-84	285	2,812	8,169
2026 Population Age 85+	175	2,564	8,588
2026 Population Age 18+	22,781	119,947	329,094
2026 Median Age	30	34	36

2026 INCOME BY AGE	1 MILE	3 MILE	5 MILE
Median Household Income 25-34	\$43,332	\$54,666	\$60,467
Average Household Income 25-34	\$56,449	\$75,018	\$80,880
Median Household Income 35-44	\$43,396	\$59,628	\$65,679
Average Household Income 35-44	\$62,206	\$92,253	\$99,344
Median Household Income 45-54	\$44,551	\$71,295	\$78,174
Average Household Income 45-54	\$67,521	\$114,221	\$123,355
Median Household Income 55-64	\$42,868	\$73,279	\$78,017
Average Household Income 55-64	\$68,834	\$117,597	\$126,679
Median Household Income 65-74	\$39,904	\$68,317	\$67,790
Average Household Income 65-74	\$64,104	\$102,925	\$108,143
Average Household Income 75+	\$58,252	\$78,088	\$82,781

## 2021 Household Income

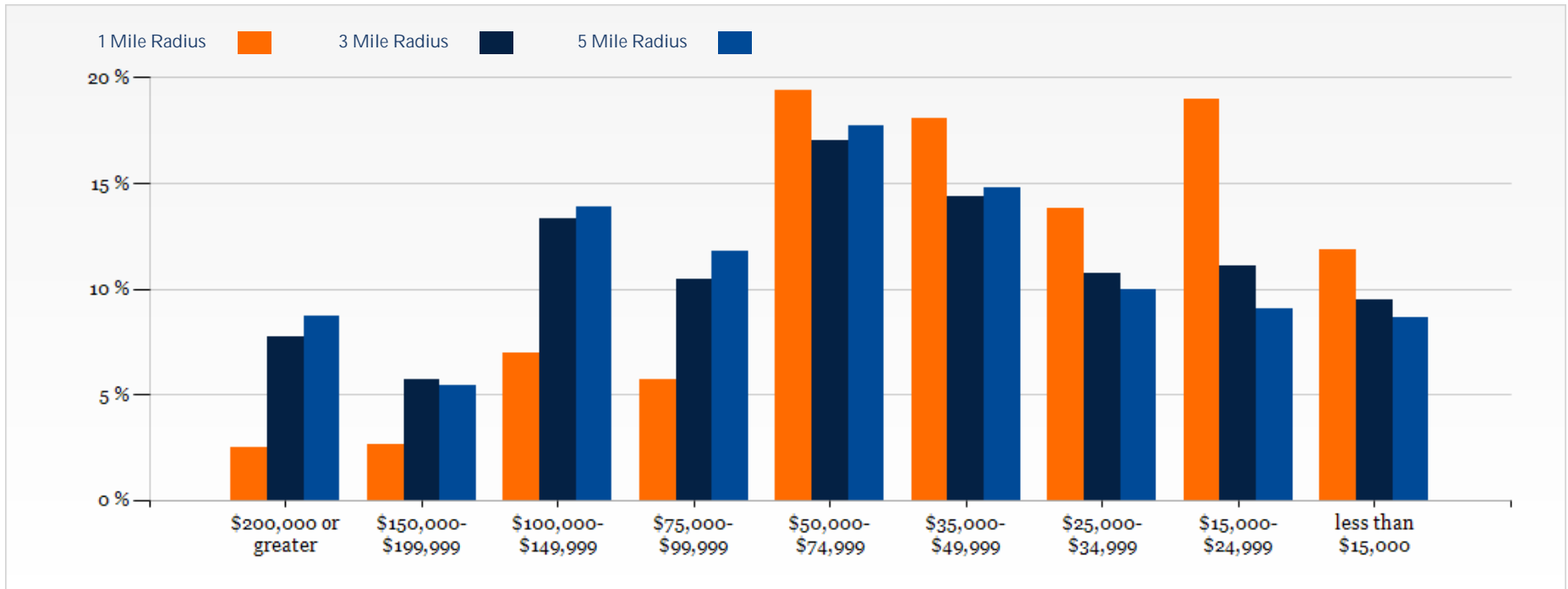

## 2021 Population by Race

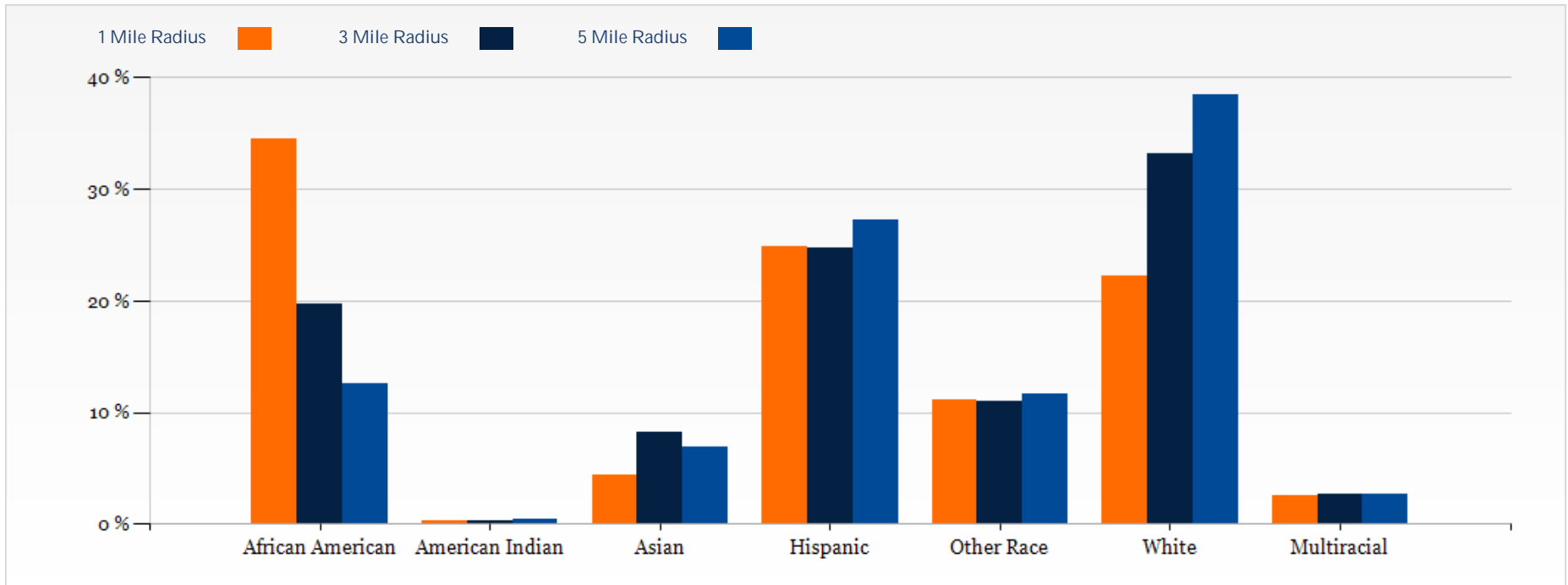

## 2021 Household Occupancy - 1 Mile Radius

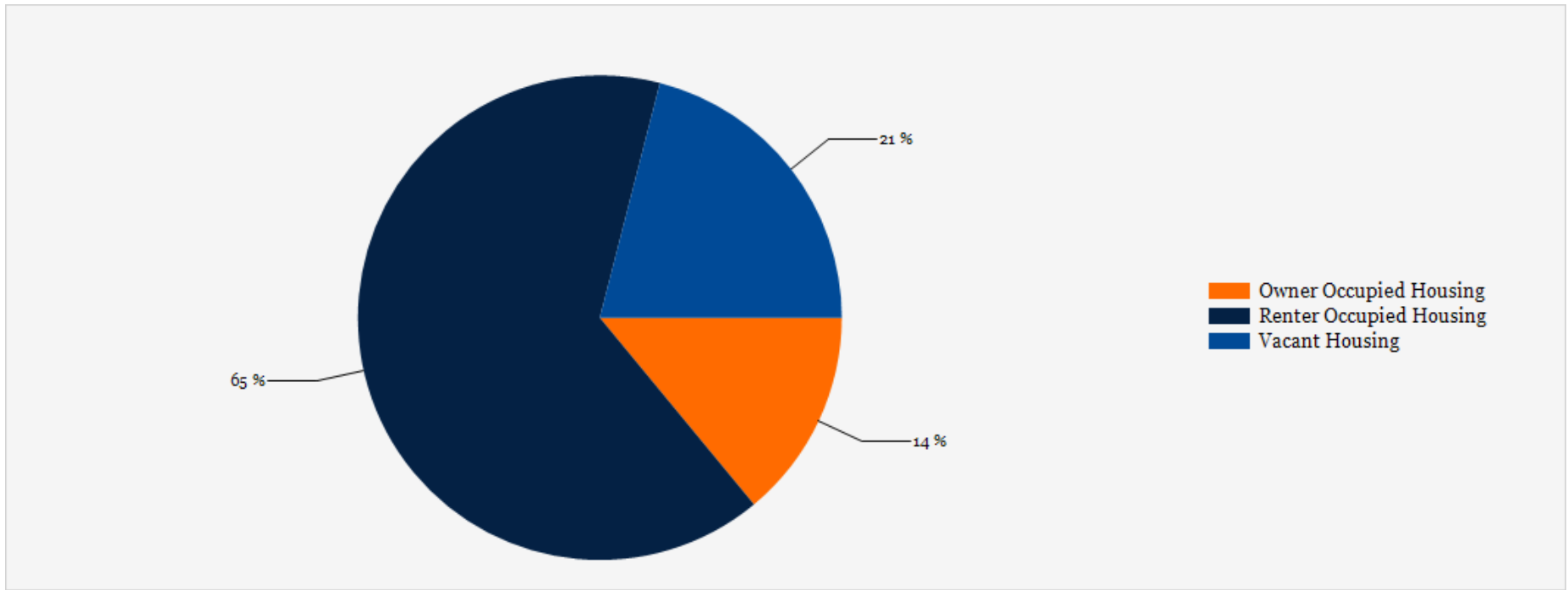

## 2021 Household Income Average and Median

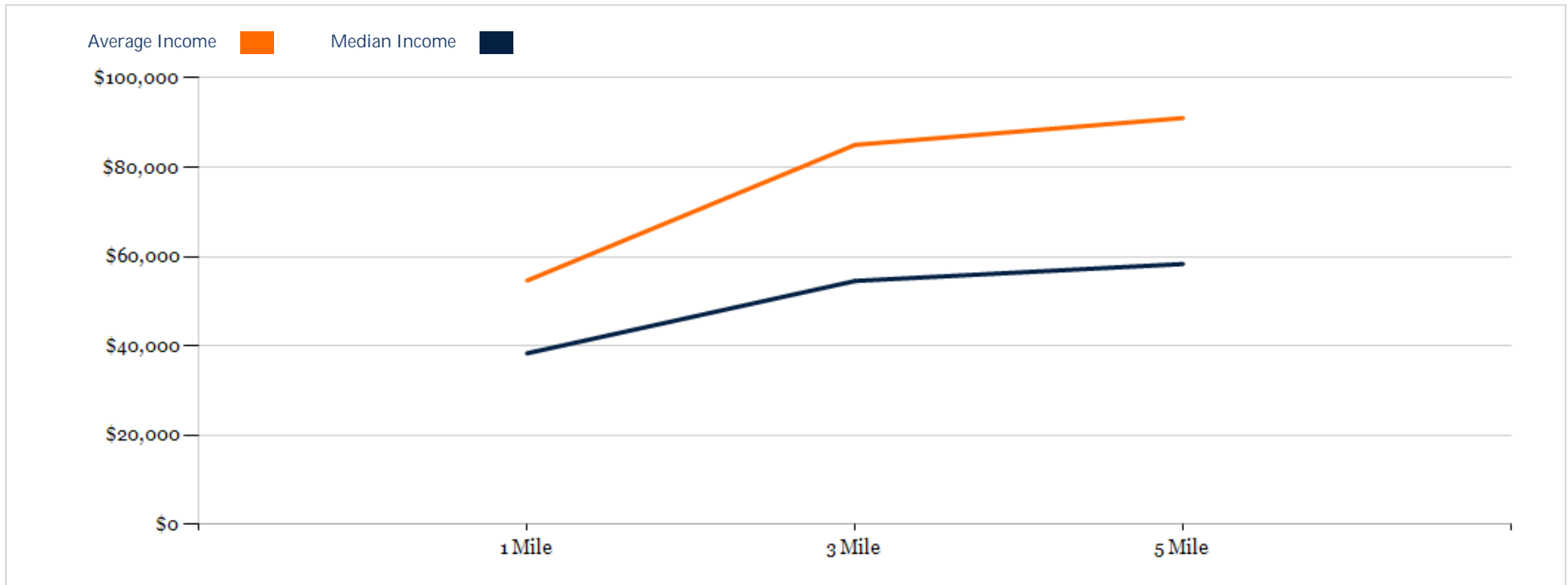





## CONFIDENTIALITY and DISCLAIMER

The information contained in the following offering memorandum is proprietary and strictly confidential. It is intended to be reviewed only by the party receiving it from The S.F. Waranch Company and it should not be made available to any other person or entity without the written consent of The S.F. Waranch Company.

By taking possession of and reviewing the information contained herein the recipient agrees to hold and treat all such information in the strictest confidence. The recipient further agrees that recipient will not photocopy or duplicate any part of the offering memorandum. If you have no interest in the subject property, please promptly return this offering memorandum to The S.F. Waranch Company. This offering memorandum has been prepared to provide summary, unverified financial and physical information to prospective purchasers, and to establish only a preliminary level of interest in the subject property.

The information contained herein is not a substitute for a thorough due diligence investigation. The S.F. Waranch Company has not made any investigation, and makes no warranty or representation with respect to the income or expenses for the subject property, the future projected financial performance of the property, the size and square footage of the property and improvements, the presence or absence of contaminating substances, PCBs or asbestos, the compliance with local, state and federal regulations, the physical condition of the improvements thereon, or financial condition or business prospects of any tenant, or any tenant's plans or intentions to continue its occupancy of the subject property.

The information contained in this offering memorandum has been obtained from sources we believe reliable; however, The S.F. Waranch Company has not verified, and will not verify, any of the information contained herein, nor has The S.F. Waranch Company conducted any investigation regarding these matters and makes no warranty or representation whatsoever regarding the accuracy or completeness of the information provided. All potential buyers must take appropriate measures to verify all of the information set forth herein. Prospective buyers shall be responsible for their costs and expenses of investigating the subject property.

*Exclusively Marketed by:*

**Saul Waranch**  
Broker  
(214) 526-5800  
swaranch@sflower.com

**Jeff Lewin**  
Head of Brokerage  
(214) 336-7715  
jlewin@sflower.com

