

# East Abram Professional Building

705 E. Abram, Arlington TX 76010

Building for Lease or Sale

705

FOR LEASE  
(214)  
526-5800

FOR LEASE  
(214)  
526-5800

FOR LEASE  
(214)  
526-5800

FOR LEASE  
(214)  
526-5800

FOR LEASE  
(214)  
526-5800

FOR LEASE  
(214)  
526-5800

FOR LEASE  
(214)  
526-5800

FOR LEASE  
(214)  
526-5800

FOR LEASE  
(214)  
526-5800

**Saul Waranch**  
Broker  
(214) 526-5800  
swaranch@sfwaranch.com

**Jeff Lewin**  
Head of Brokerage  
(214) 336-7715  
jlewin@sfwaranch.com

**Paul Von Gontard**  
Agent  
(314) 956-7788  
paulv@sfwaranch.com



# THE SPACE

Location 705 E. Abram, Arlington, TX, 76010

---

## HIGHLIGHTS

- Fully renovated office building.
- Facing the Arlington County Court.
- Excellent visibility and access.
- Retail opportunity on ground floor.
- GLA is 8,034 SF
- Land SF is 18,941
- Built in 1972 and renovated in 2020



### POPULATION

1.00 MILE	3.00 MILE	5.00 MILE
14,700	142,611	284,115



### AVERAGE HOUSEHOLD INCOME

1.00 MILE	3.00 MILE	5.00 MILE
\$41,937	\$61,637	\$70,913



### NUMBER OF HOUSEHOLDS

1.00 MILE	3.00 MILE	5.00 MILE
4,682	51,635	108,952



Map data ©2021

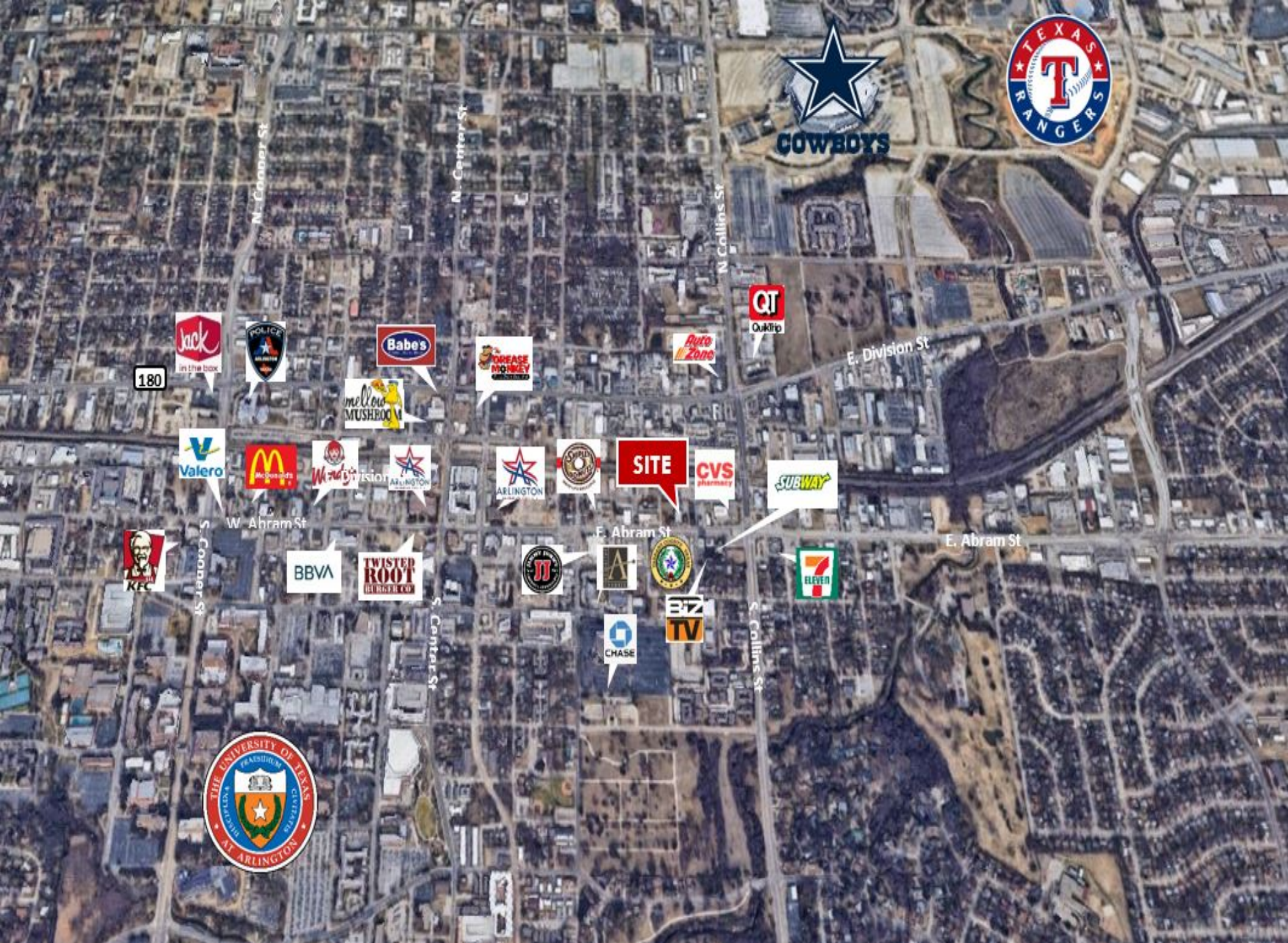

THE EXISTING BUILDING WAS MEASURED AUGUST 2 AND 3, 2016.  
DIMENSIONS INDICATED ARE TO THE NEAREST INCH.

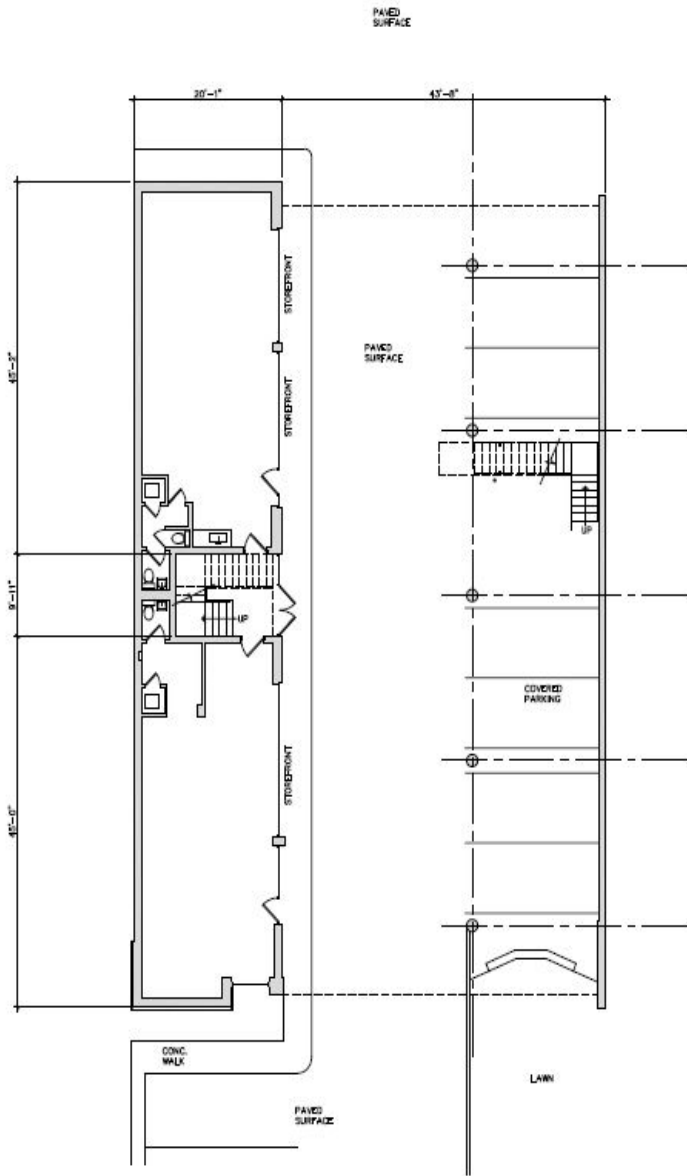

1 EXISTING FLOOR PLAN - LEVEL 1  
SCALE 1/8" = 1'-0"

1955 SQUARE FEET

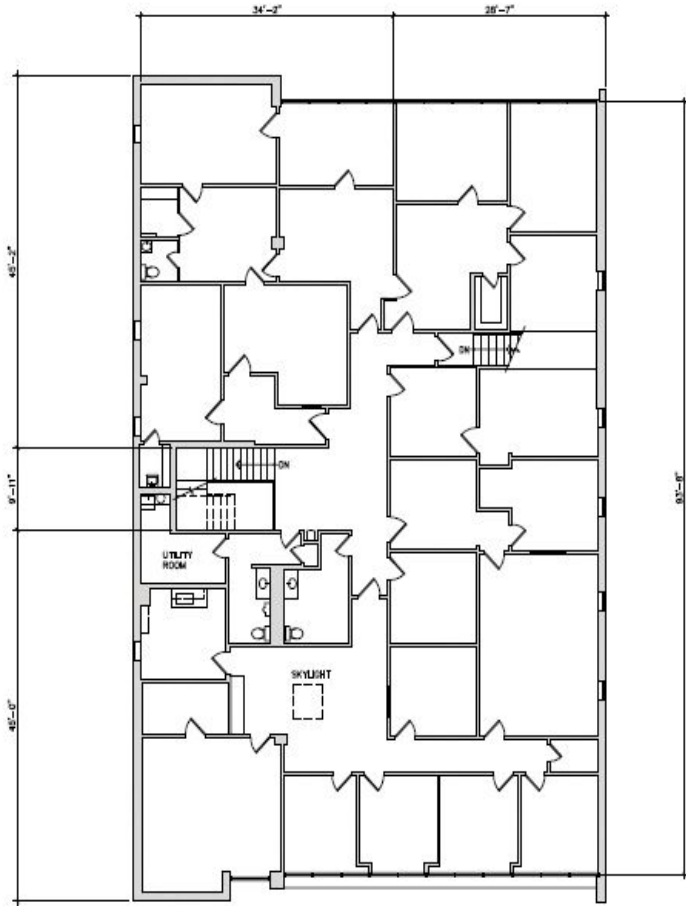

2 EXISTING FLOOR PLAN - LEVEL 2  
SCALE 1/8" = 1'-0"

6034 SQUARE FEET

architect  
**TEIG ARCHITECTURE GROUP**  
1438 Agency Blvd  
Dallas, Texas 75244  
P: 214.455.5035  
M: 469.493.0170  
info@teigarch.com

client  
The S. F. Waranch Co.  
5720 La Fay, Ste 350  
Dallas TX 75249  
Sue F. Waranch, Pres.  
(214) 426-8820

used or distributed  
This drawing is intended for informational purposes only and may not be used for permitting or construction.  
Rene Taly, TX Architect  
89481  
08/04/2019

number

**EXISTING BUILDING**  
705 East Abram Street  
Arlington Texas 76010

This drawing is the property of Teig Architecture Group and may not be reused or reproduced without written permission.

REV.	DATE	DESCRIPTION

EXISTING FLOOR PLANS

sheet  
**A1**

# East Abram Professional Building

705

## CONFIDENTIALITY and DISCLAIMER

The information contained in the following offering memorandum is proprietary and strictly confidential. It is intended to be reviewed only by the party receiving it from The S.F. Waranch Company and it should not be made available to any other person or entity without the written consent of The S.F. Waranch Company.

By taking possession of and reviewing the information contained herein the recipient agrees to hold and treat all such information in the strictest confidence. The recipient further agrees that recipient will not photocopy or duplicate any part of the offering memorandum. If you have no interest in the subject property, please promptly return this offering memorandum to The S.F. Waranch Company. This offering memorandum has been prepared to provide summary, unverified financial and physical information to prospective purchasers, and to establish only a preliminary level of interest in the subject property.

The information contained herein is not a substitute for a thorough due diligence investigation. The S.F. Waranch Company has not made any investigation, and makes no warranty or representation with respect to the income or expenses for the subject property, the future projected financial performance of the property, the size and square footage of the property and improvements, the presence or absence of contaminating substances, PCBs or asbestos, the compliance with local, state and federal regulations, the physical condition of the improvements thereon, or financial condition or business prospects of any tenant, or any tenant's plans or intentions to continue its occupancy of the subject property.

The information contained in this offering memorandum has been obtained from sources we believe reliable; however, The S.F. Waranch Company has not verified, and will not verify, any of the information contained herein, nor has The S.F. Waranch Company conducted any investigation regarding these matters and makes no warranty or representation whatsoever regarding the accuracy or completeness of the information provided. All potential buyers must take appropriate measures to verify all of the information set forth herein. Prospective buyers shall be responsible for their costs and expenses of investigating the subject property.

*Exclusively Marketed by:*

**Saul Waranch**  
Broker  
(214) 526-5800  
swaranch@sffwaranch.com

**Jeff Lewin**  
Head of Brokerage  
(214) 336-7715  
jlewin@sffwaranch.com

**Paul Von Gontard**  
Agent  
(314) 956-7788  
paulv@sffwaranch.com

